

Planning Permit No. A/22/92
APPROVED
 SUBJECT TO THE CONDITIONS IN THIS OFFICE LETTER.
 No. A/12359/91 L. No. 12/10/1992
Saravali
 FOR MEMBER SPT
 MADRAS METROPOLITAN
 DEVELOPMENT AUTHORITY
 MADRAS 600 008

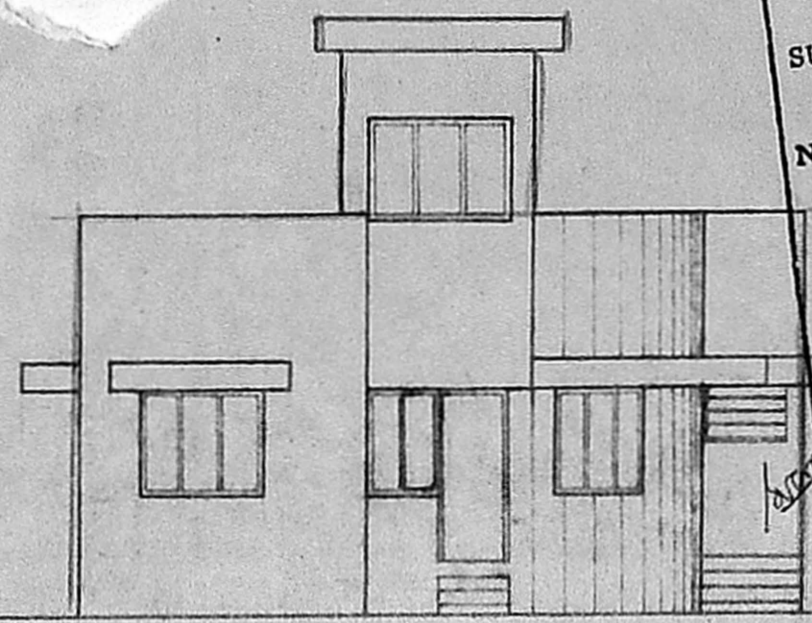

FRONT ELEVATION

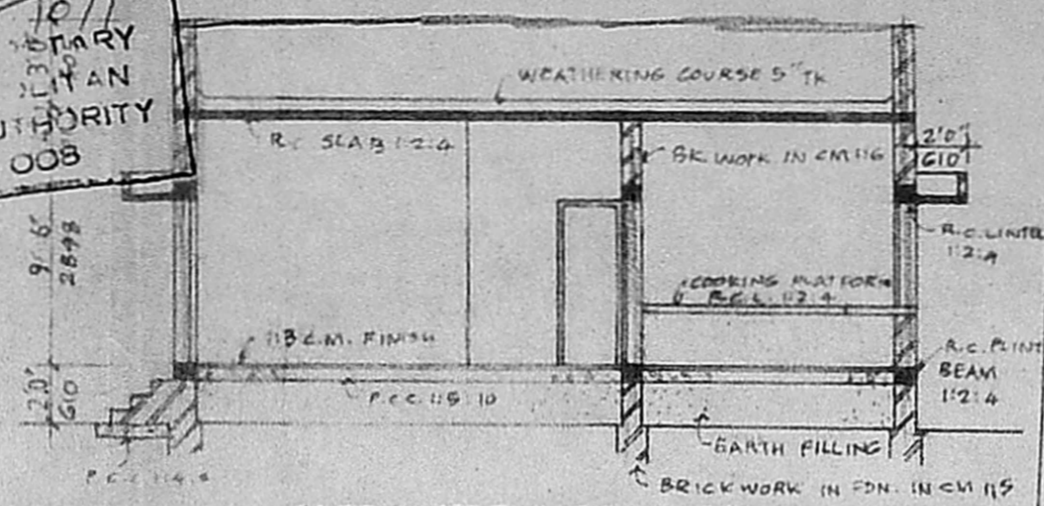

SECTION - S S

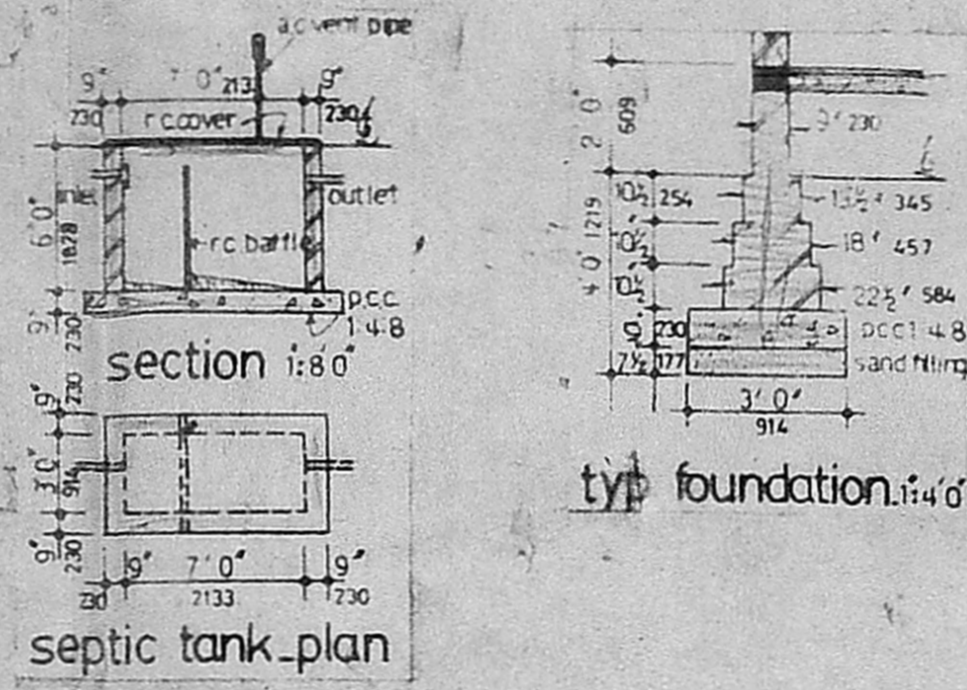

septic tank plan

typ foundation

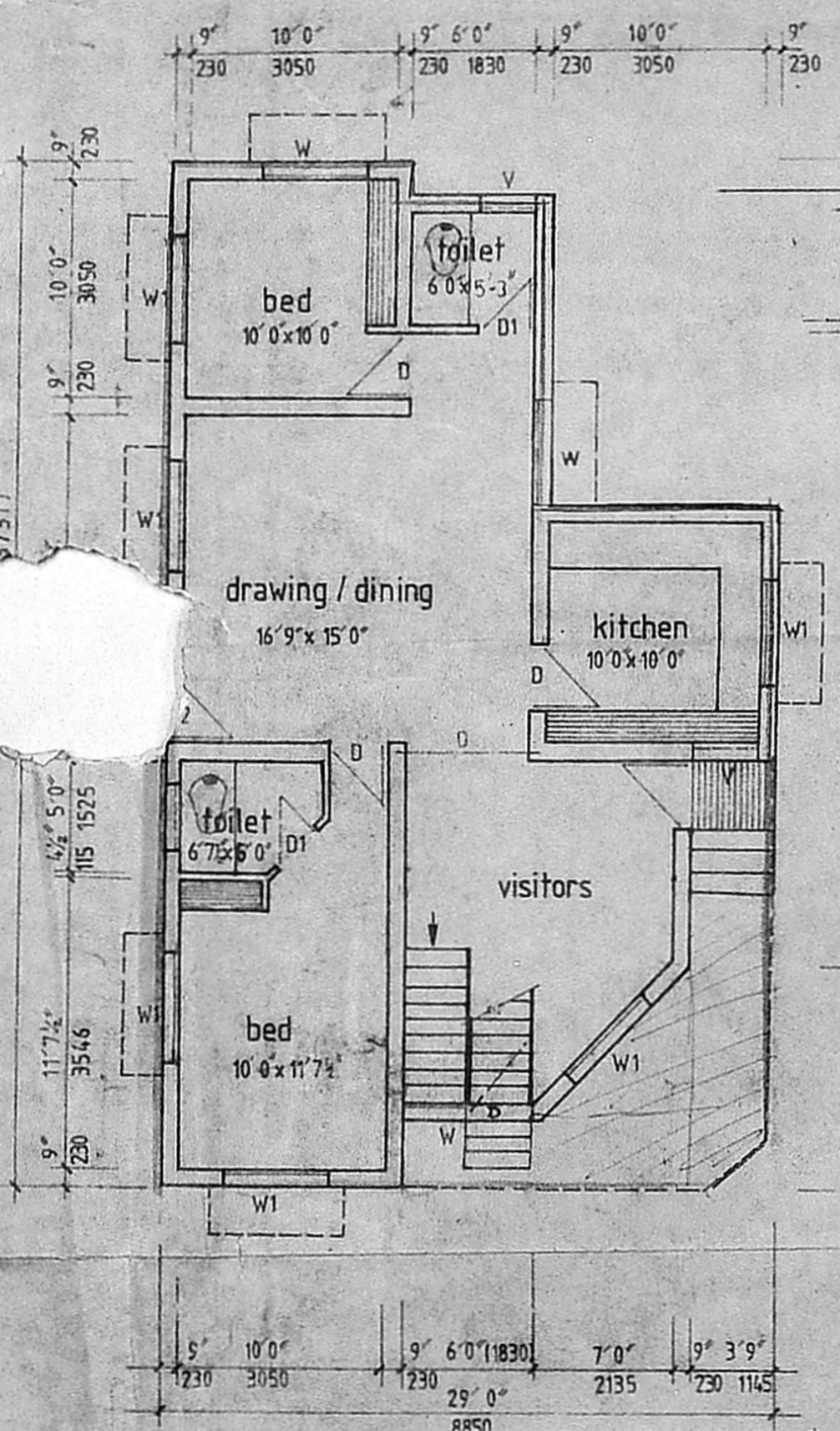

PLAN

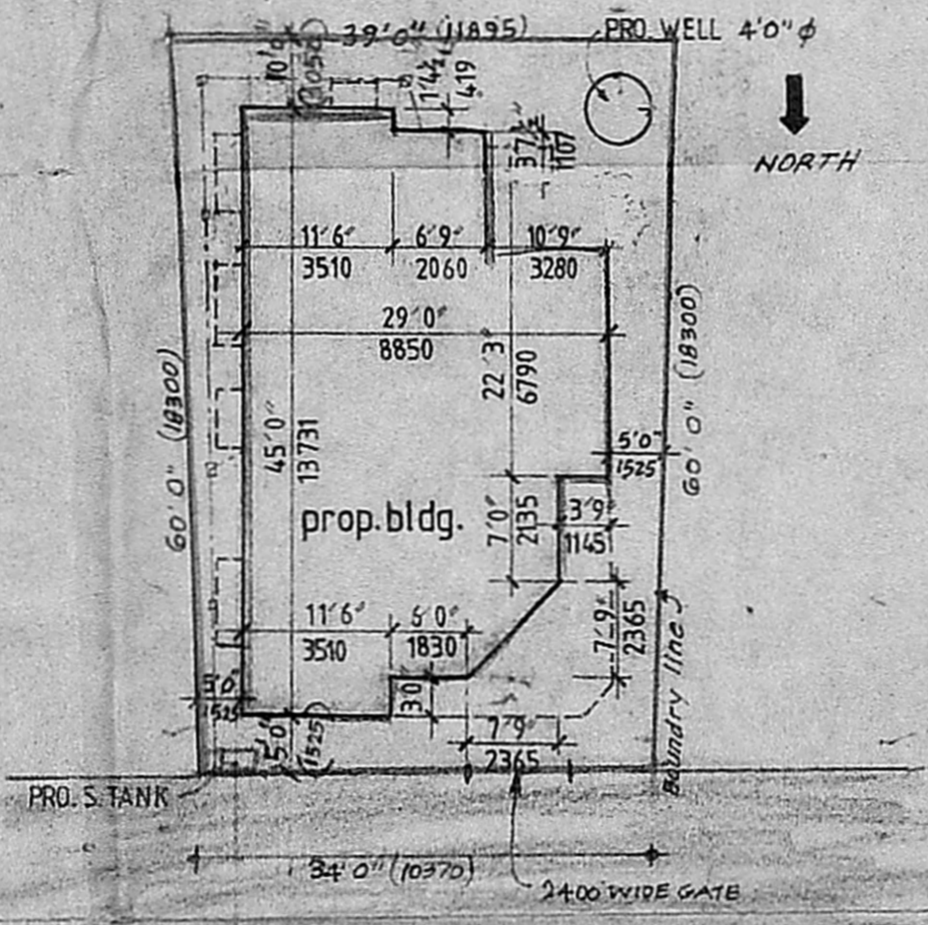

SITE PLAN

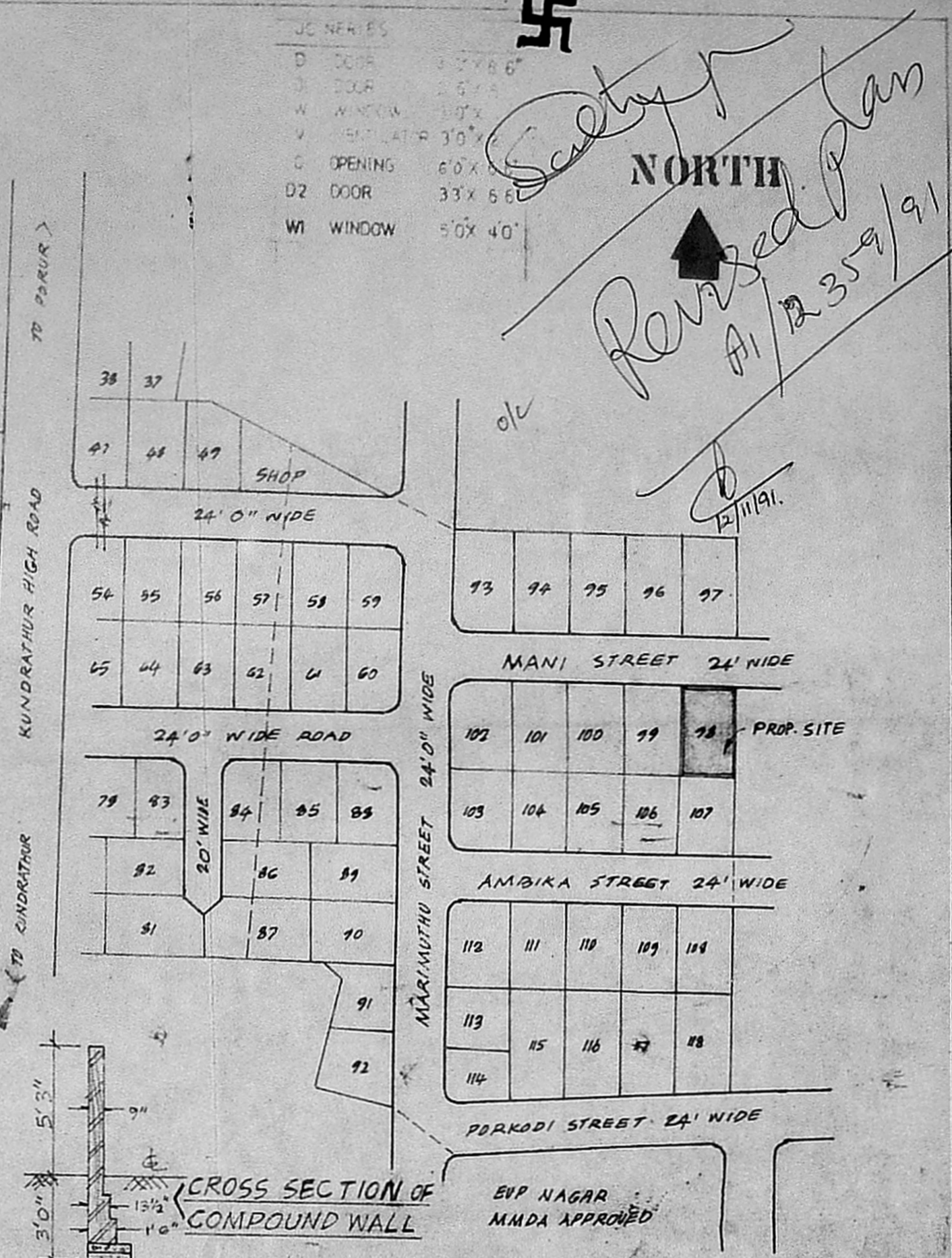

LAYOUT

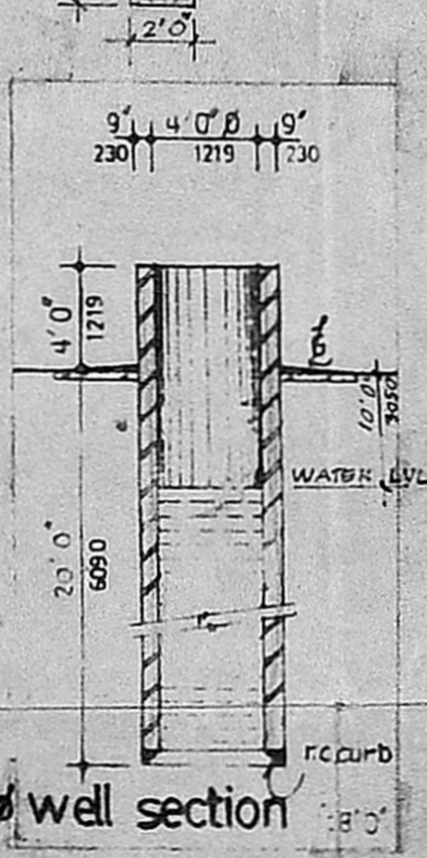

CROSS SECTION OF COMPOUND WALL

REFERENCE

- PROPOSED BLDG SHOWN THUS
- ROADS SHOWN THUS
- BOUNDARY LINE SHOWN THUS

TOTAL PLINTH AREA:
989 SFT. (OR) 92.00 M²

PLOT AREA:
2190 SFT. (OR) 203.67 M²

SPECIFICATION

- BASE CONCRETE: 1:4:8 PCC
- BRICK WORK IN FOUNDATION WITH 1:5 CEMENT MORTAR
- PLINTH BEAM: 1:2:4 RCC
- FLOORING: 1:5:10 PCC 4" TK. FINISHED WITH 1:3 CM.
- BRICK WORK IN SUPER STRUCTURE WITH 1:6 CM
- LINTELS, SUNSHADE, LOFT & COOKING PLATFORM: 1:2:4 RCC
- 4" TK. PARTITION WALL WITH CM 1:5
- ROOF SLAB: 4" TK. WITH MIX 1:2:4 RCC
- WEATHERING COURSE: 3" TK. BRICK JELLY CONC. WITH 2 LAYERS OF PRESSED TILES SET IN LIME MORTAR
- WALL PLASTERING IN CM 1:5
- CEILING PLASTERING IN CM 1:5

PROPOSED RESIDENTIAL BUILDING AT PLOT NO. 98, SURVEY NO. II, MADANANDAPURAM VILLAGE, MANI STREET, MUTHUMARIAMMAN NAGAR, KUNRATHUR PANCHAYAT, SRIPERUMBUDUR TALUK, CHENGAI-ANNA DISTRICT

RAJAN VENKATESWARAN
 REGD. ARCHITECT,
 CA-NO: 7205.
 LICENSED SURVEYOR

OWNERS

Carpankey
 106.25
 203.67 = 0.52
 merge. 106.25
 203.67 x 100 = 52.7%
 82.25
 29.00
 11.25

F.S.
 106.25
 203.67